

4G QT LTE Long Life GPS Tracker

Our 4G QT LTE Long Life device is a compact, non-rechargeable tracker that operates like a smart beacon — activating at set intervals to transmit its location. This efficient design delivers exceptionally long battery life compared to wired units that rely on external power.

In the event of theft or emergency, you can easily switch to real-time tracking mode, providing instant updates on your asset's movement and location.



Network: 4G / 3G / GSM works worldwide

Size: 71*41*32 mm

Weight: 121 g

Battery: 4200 mAh

Positioning: WIFI + GPS + LBS

Position error: <10 m

About Us

Every year, thousands of RV and trailer owners experience theft, unexpected breakdowns, or the anxiety of not knowing what's happening when they're miles away. RV GPS was created to change that — to give every traveler confidence, safety, and control over their journeys.

Whether your trailer is parked in storage or your RV is cruising cross-country, RV GPS keeps you connected every step of the way.



Location of asset at any time.



In / Out geofence reporting.



Automatic and monthly reports.



Real time alarms via push notification.



Interval reminders.



Theft prevention and recovery.



App store

Everything you need is in one app!



Google play



Track. Protect. Control.
GPS Solutions
Working Worldwide
on Every Network

How Is It Different From Standard (Wired) GPS Trackers?



Compact, powerful, and easy to use

- Small enough to stay out of sight — yet powerful enough for reliable performance.
- Easily mount it on any vehicle — or hide it discreetly for added security.
- Designed for effortless tracking without the bulk or hassle of wired GPS systems.
- Built to perform in any condition — rain or shine.



No Installation, no hassle

- Forget bulky, wired GPS units — our portable tracker is completely wireless and battery-powered.
- Attach it anywhere in seconds with the built-in magnetic mount and move it whenever you need.
- The perfect solution for flexible or temporary tracking — ultimate convenience with zero effort.



Smart and flexible tracking

- Designed for flexible and temporary tracking — perfect for any vehicle, shipments, and rental assets.
- Features geo-fencing to define safe zones and instant movement alerts for real-time awareness.
- Reliable performance with long-lasting battery and stable GPS connection.

How To Track Your Device On The Mobile App

1. Open the app to login to your account (available on App store and Google play).

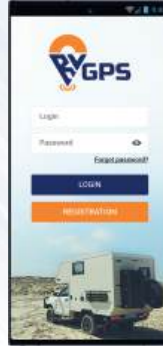

2. Select asset and on the status screen that opens, select the Tracking tab.

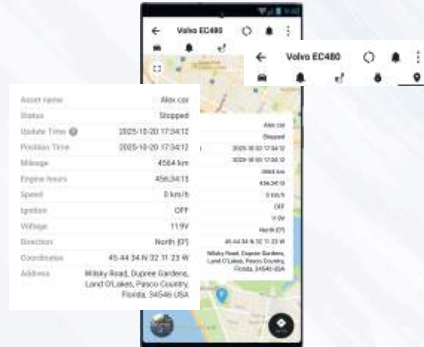

3. Click on the pin icon to see detailed information about the asset.

Features



Recovery mode

Has recovery mode and when activated it will update every 90 sec to help recover stolen asset.



Updates

Updates once a day.



Water resistance

IP 67 can with stand elements.



Compact design

Unit is small and can be hidden anywhere.



Self-powered

No Install wire Runs on standalone battery.

